

Name: ***Kribbella lupini***

Authors: Trujillo et al. 2006

Status: New Species

Reference: Int. J. Syst. Evol. Microbiol. 56:410

Risk group: ?

Type strain: DSM 16683, LMG 22957, LU14

Author: Trujillo, M. E., Kroppenstedt, R. M., Schumann, P., Martínez-Molina, E.

Title: *Kribbella lupini* sp. nov., isolated from the roots of *Lupinus angustifolius*.

Journal: Int. J. Syst. Evol. Microbiol.

Volume: 56

Page: 407-411

Year: 2006

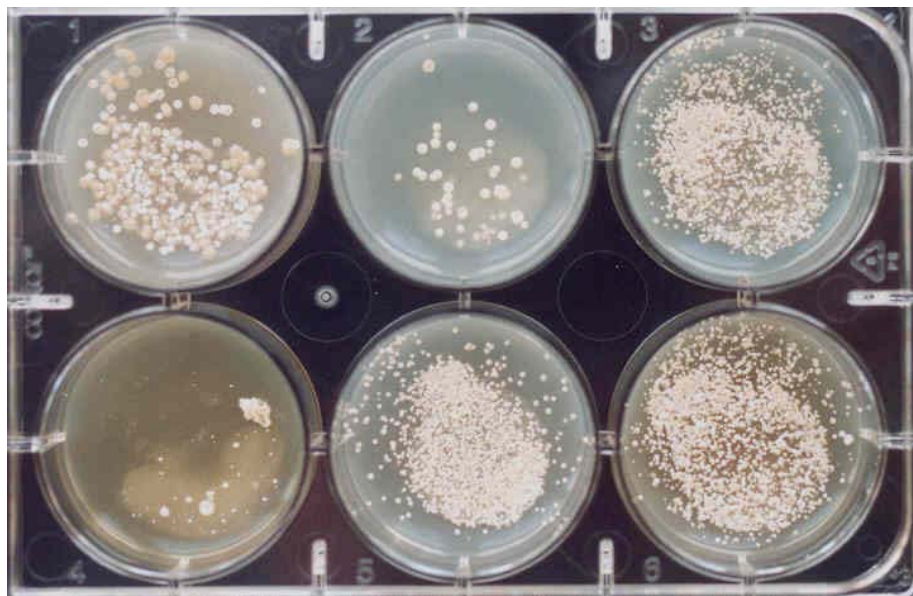

Microplate with ISP- and melanin media

**Genus:** *Kribella*

**FH 6787**

**Species:** *lupini*

**Numbers in other collections:** DSM 16683

**Morphology:**

	G	R
<u>ISP 2</u>	good	beige
	A	SP
	none	none
	G	R
<u>ISP 3</u>	good	beige
	A	SP
	none	none
	G	R
<u>ISP 4</u>	good	beige
	A	SP
	cream	none
	G	R
<u>ISP 5</u>	sparse	beige
	A	SP
	none	none
	G	R
<u>ISP 6</u>	sparse	beige
	A	SP
	none	none
	G	R
<u>ISP 7</u>	sparse	beige
	A	SP
	none	none

**Melanoid pigment:** - - - -

**NaCl resistance:** %

**Lysozyme resistance:**

**pH:** Value-

Optimum-

**Temperature :** Value-

Optimum- 28°C

**Carbon utilization:**

Glu	Ara	Suc	Xyl	Ino	Man	Fru	Rha	Raf	Cel
-	-	+	-	-	-	-	+	+	+

**Enzymes:**

2+	3+	4+	5-	6+	7-	8-	9+	10-	11+
12+	13+	14+	15-	16+	17+	18+	19+	20+	

**Comments:**

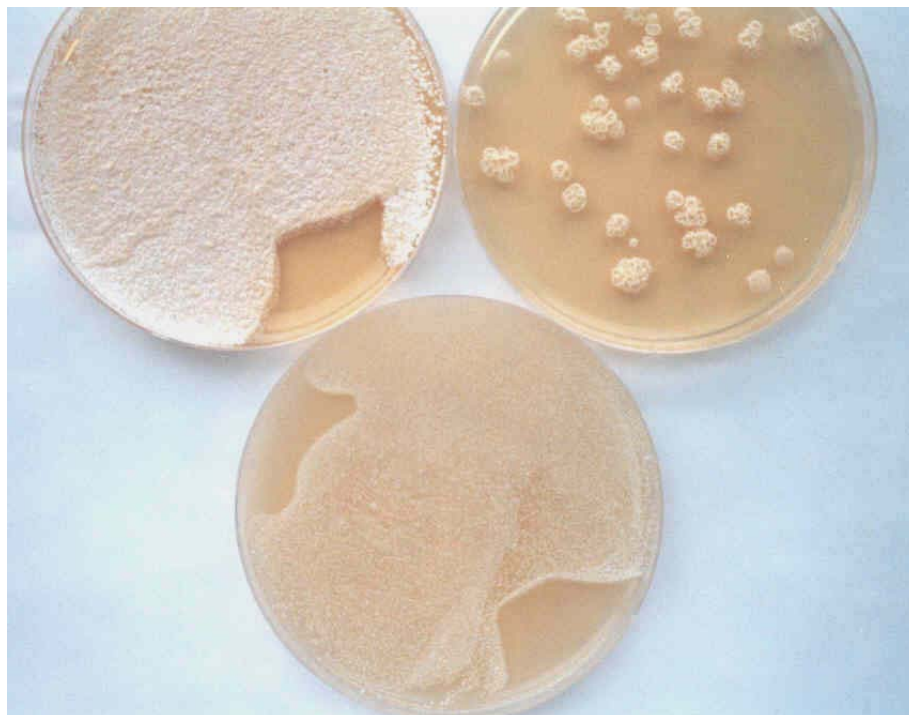

***Kribella lupini***

A and B –Agar plates media 5006, 5265 and 5315